Queen BEE
Mom's Day

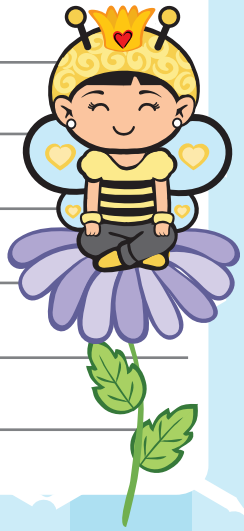

lilshannie.com

Glue these rectangle sections on top of one another.

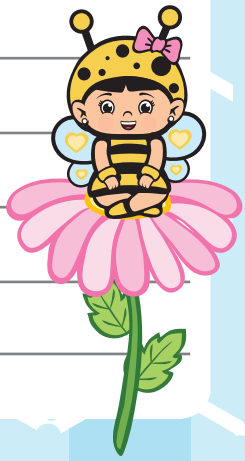

lilshannie.com